

This is
Silversea,
the

NOVA



way

SILVER NOVA COMING SUMMER 2023

A NOVA WAY OF TRAVELLING

I am delighted to introduce *Silver Nova*. Named after the Latin for new, *Silver Nova* personifies Silversea's new direction of sustainable, ultra-luxury sea travel. Her revolutionary design redefines traditional standards of cruising, while personalised experiences fuse onboard indulgence with deep destination authenticity. To say she is spectacular is an understatement. *Silver Nova* propels our fleet towards a new vision of the future.

The ship is a leap forward in our commitment to sustainable design and our journey to reduce our environmental footprint. Not only will she feature a mix of advanced technologies, but she will be the first hybrid, luxury cruise ship free of emissions while in port – an industry first. *Silver Nova* is far more than our newest ship; she is a Nova way of travel.



Barbara Muckermann
CHIEF COMMERCIAL OFFICER

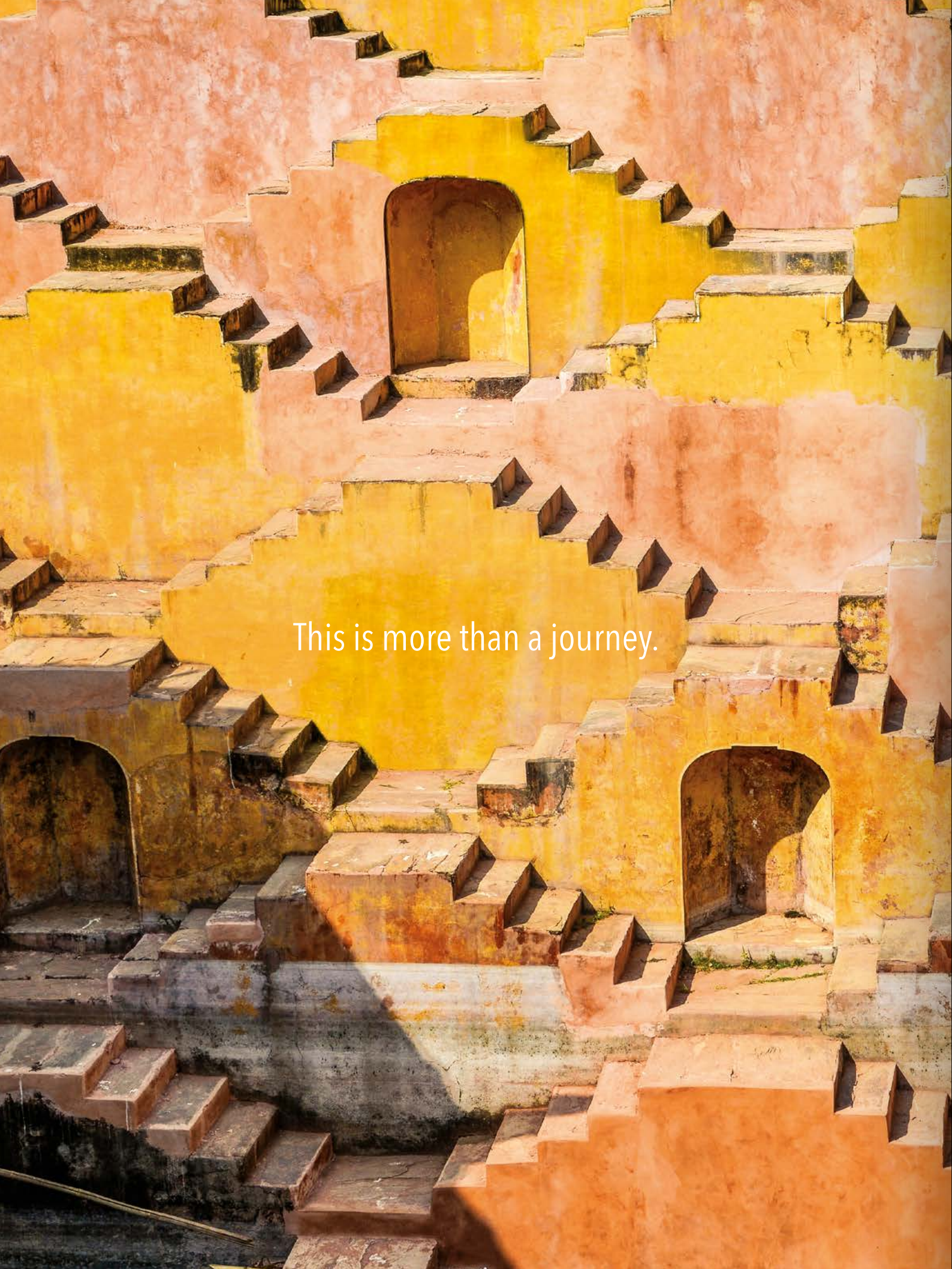

This is more than a journey.

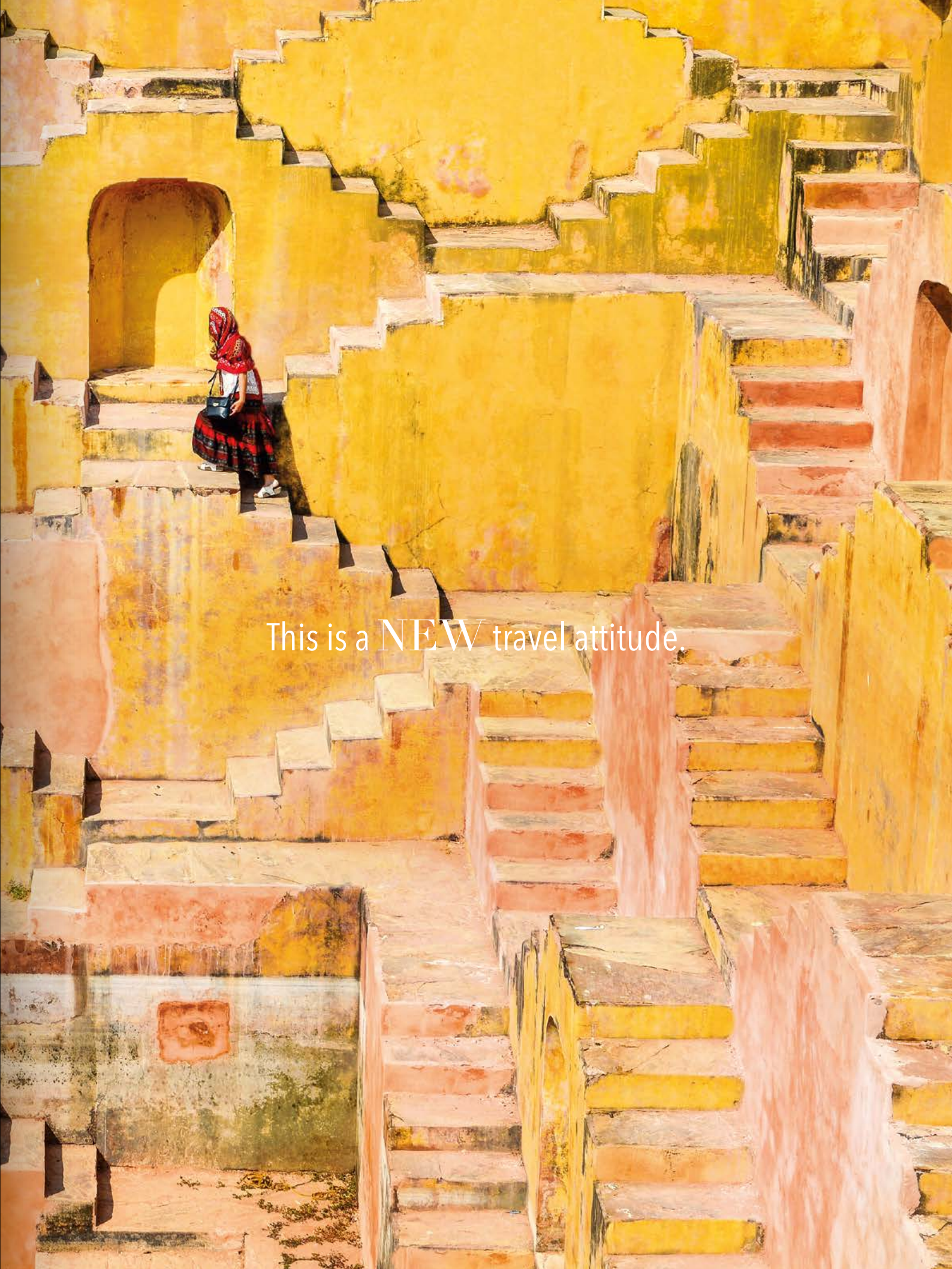

This is a **NEW** travel attitude.

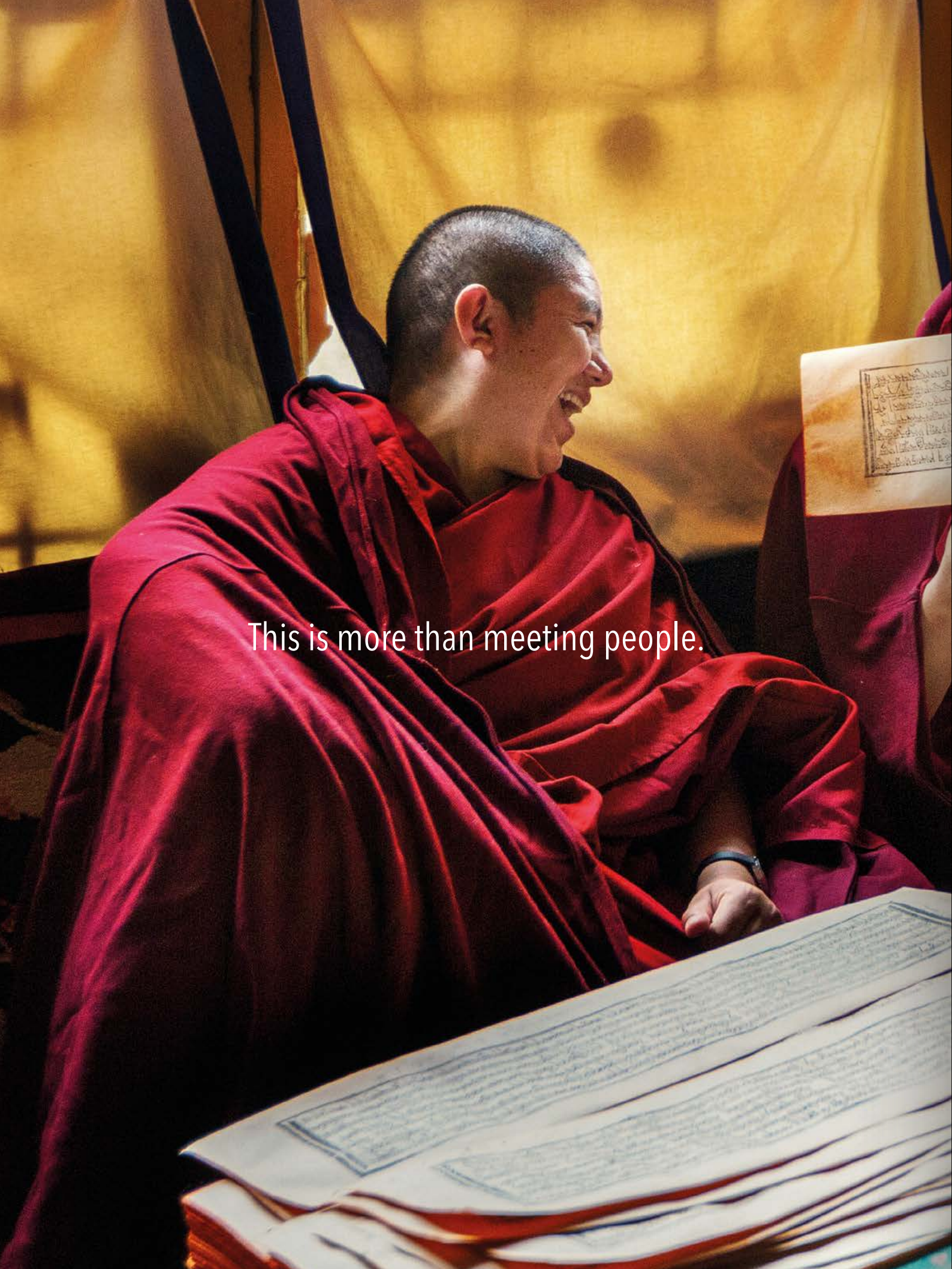

This is more than meeting people.

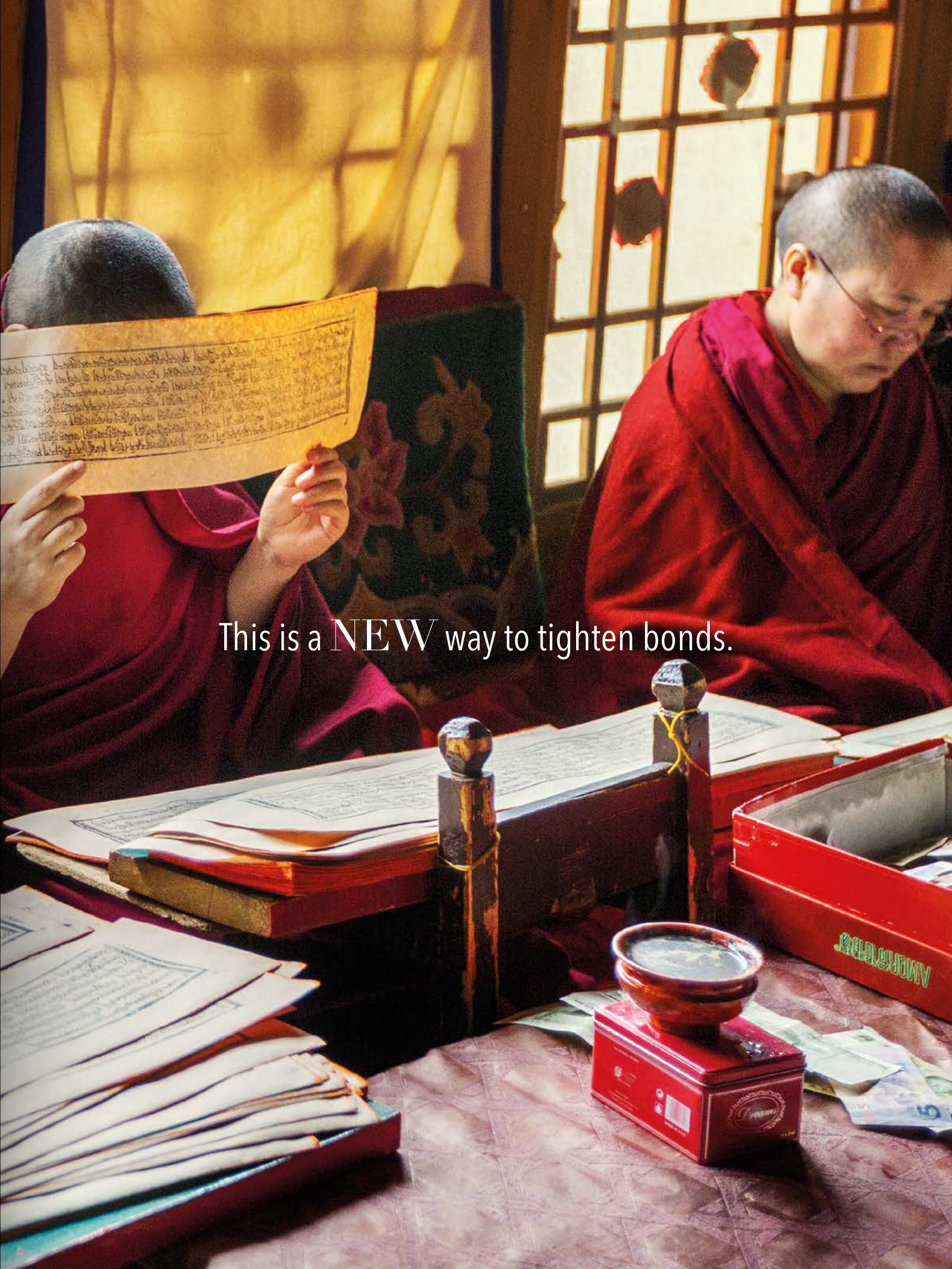

This is a **NEW** way to tighten bonds.



This is more than exploring places.



This is a **NEW** way of respecting them.

SILVER NOVA ITINERARIES '23 - '24



SAILING INTO OUR FUTURE

Join the cruising elite on Silver Nova's inaugural voyage

Join us aboard *Silver Nova's* maiden voyage. Departing from Southampton and sailing to Lisbon, this is a voyage that crosses more than mere countries. Be amongst the lucky few and experience *Silver Nova* as she takes to the waves for her very first cruise, sailing with pioneering, like-minded guests who enjoy their travel with a taste of adventure! Expect lots of celebrations along the way as we enjoy *Silver Nova's* milestone debut voyage.

**SOUTHAMPTON (LONDON)
TO LISBON**

Silver Nova

15 JUL 23 - Duration **10** Days

SEE PAGE 15



THE MEDITERRANEAN

The Mediterranean is such a magical region. The coasts are of a rare and everlasting beauty, while the countries are packed with culture, charisma and crystal clear seas. Sail aboard Silver Nova and enjoy France's ooh la la glamour, Spain's fun in the sun and Italy's fabled Dolce Vita – among much more. Isn't it time you imbibed in the very best of the region that is far more than a sum of its parts?

REGIONAL HIGHLIGHTS

- Explore the rarely called North Africa and discover the multi-layered flavours of Mediterranean-Arabian cuisine during an extended 22-day voyage
- Enjoy long stays in beautiful destinations including Venice, Sorrento, Cadiz, Palermo
- Visit emblematic Croatia for Game of Thrones grandeur in Split, Koper and Dubrovnik
- Discover the untouched wild volcanic landscapes of Azores and Cape Verde during a 17-day cruise
- Enjoy Italian history with a huge variety of itineraries from Venice to Rome
- Sail around the Iberian Peninsula from Barcelona to Lisbon, visiting Casablanca and Tangier on the way
- Up your glamour game in fashionable ports such as Portofino and Monte Carlo

LAND ADVENTURES & SHORE EXCURSIONS

INTIMATE FLORENCE

2 days pre-/post-cruise

Imagine two full days in Florence to explore or re-discover "La Dolce Vita" or to walk in the footsteps of some of history's most famous citizens. Stand before the treasures of the Uffizi Gallery, admire the perfection of Michelangelo's David, stop and shop at the Florence Leather School in the shadow of the Basilica of Santa Croce or wander the small pedestrian-only streets in search of the finest, locally crafted handmade paper.

KOTOR - BRILLIANCE OF BOKA BAY

3.5 hours included shore excursion

Experience the splendid beauty, landmarks and history of Boka Bay during this delightful outing to Kotor via land and sea. Highlights of your half-day excursion includes the Baroque town of Perast, Our Lady of the Rocks Church and Church of St. Nicola, along with a boat-ride on Boka Bay and shopping stop in the Old Town.

SOUTHAMPTON (LONDON) TO LISBON

Departure **15 Jul 23**
Duration **10 Days**

Silver Nova



COUNTRIES: *United Kingdom, France, Spain, Portugal*

DAY BY DAY		
DATE	ARRIVE	DEPART
15 Jul	SOUTHAMPTON (LONDON)	18:00
16 Jul	SAINT MALO	07:30 18:30
17 Jul	DAY AT SEA	
18 Jul	BORDEAUX	09:15
19 Jul	BORDEAUX	
20 Jul	BORDEAUX	20:30
21 Jul	BILBAO	12:00 23:00
22 Jul	DAY AT SEA	
23 Jul	LEIXÕES (PORTO)	08:00 17:00
24 Jul	LISBON	08:00
25 Jul	LISBON	

INAUGURAL VOYAGE

COMBINABLE WITH:

+

25 Jul 23 (page 15)
Lisbon to Civitavecchia (Rome) (9 Days)

LISBON TO CIVITAVECCHIA (ROME)

Departure **25 Jul 23**
Duration **9 Days**

Silver Nova



COUNTRIES: *Portugal, Spain, Monaco, Italy*

DAY BY DAY		
DATE	ARRIVE	DEPART
25 Jul	LISBON	18:00
26 Jul	CADIZ	13:30
27 Jul	CADIZ	19:00
28 Jul	MALAGA	08:00 18:00
29 Jul	CARTAGENA	08:00 18:00
30 Jul	PALMA DE MALLORCA	09:00 23:00
31 Jul	DAY AT SEA	
1 Aug	MONTE CARLO	08:00 22:00
2 Aug	LIVORNO	08:00 19:00
3 Aug	CIVITAVECCHIA (ROME)	07:00

ROME (CIVITAVECCHIA) TO VENICE

Departure **3 Aug 23**
Duration **11 Days**

Silver Nova



COUNTRIES: *Italy, Malta, Greece, Albania, Croatia, Italy*

DAY BY DAY		
DATE	ARRIVE	DEPART
3 Aug	ROME (CIVITAVECCHIA)	19:00
4 Aug	SORRENTO	08:00
5 Aug	SORRENTO	14:00
6 Aug	SIRACUSA	08:00 23:00
7 Aug	VALLETTA	08:00 23:00
8 Aug	DAY AT SEA	
9 Aug	CORFU	08:00 23:00
10 Aug	SARANDE	08:00 18:00
11 Aug	DUBROVNIK	08:00 23:00
12 Aug	SPLIT	08:00 21:30
13 Aug	ZADAR	08:00 18:00
14 Aug	VENICE	07:00

VENICE TO VENICE

Departure **14 Aug 23**
Duration **7 Days**

Silver Nova



COUNTRIES: *Italy, Slovenia, Croatia, Montenegro*

DAY BY DAY		
DATE	ARRIVE	DEPART
14 Aug	VENICE	23:00
15 Aug	PIRAN	08:00 19:00
16 Aug	ZADAR	08:00 17:00
17 Aug	DUBROVNIK	09:00 22:00
18 Aug	KOTOR	08:00 18:00
19 Aug	SPLIT	08:00 19:00
20 Aug	ROVINJ	08:00 22:00
21 Aug	VENICE	07:00

VENICE TO ROME (CIVITAVECCHIA)

Departure **21 Aug 23**
Duration **11 Days**

Silver Nova



COUNTRIES: *Italy, Croatia, Greece, Malta*

DAY BY DAY		
DATE	ARRIVE	DEPART
21 Aug	VENICE	
22 Aug	VENICE	15:00
23 Aug	SPLIT	08:00 23:00
24 Aug	DUBROVNIK	08:00 22:00
25 Aug	BARI	08:00 19:00
26 Aug	CORFU	09:00 23:00
27 Aug	DAY AT SEA	
28 Aug	VALLETTA	08:00 23:00
29 Aug	SIRACUSA	08:00 18:00
30 Aug	PALERMO	08:00 19:00
31 Aug	SORRENTO	08:00 18:00
1 Sep	ROME (CIVITAVECCHIA)	07:00

COMBINABLE WITH:
+
1 Sep 23 (page 16)
Rome (Civitavecchia) to Monte Carlo (7 days)
8 Sep 23 (page 16)
Monte Carlo to Barcelona (10 days)

CIVITAVECCHIA (ROME) TO MONTE CARLO

Departure **1 Sep 23**
Duration **7 Days**

Silver Nova



COUNTRIES: *Italy, France, Monaco*

DAY BY DAY		
DATE	ARRIVE	DEPART
1 Sep	CIVITAVECCHIA (ROME)	19:00
2 Sep	OLBIA	08:00 18:00
3 Sep	LIVORNO	08:00 19:00
4 Sep	PORTOFERRAIO	08:00 23:00
5 Sep	GENOA	08:00 18:00
6 Sep	TOULON	08:30 18:00
7 Sep	ANTIBES	08:00 16:30
7 Sep	MONTE CARLO	19:00
8 Sep	MONTE CARLO	

MONTE CARLO TO BARCELONA

Departure **8 Sep 23**
Duration **10 Days**

Silver Nova



COUNTRIES: *Monaco, Italy, France, Spain*

DAY BY DAY		
DATE	ARRIVE	DEPART
8 Sep	MONTE CARLO	23:00
9 Sep	PORTOFINO	08:00 18:00
10 Sep	CIVITAVECCHIA (ROME)	08:00 23:00
11 Sep	OLBIA	08:00 18:00
12 Sep	LIVORNO	08:00 23:00
13 Sep	PORTOVENERE	08:00 18:00
14 Sep	SAINT TROPEZ	08:00 23:00
15 Sep	MARSEILLE	08:00 19:00
16 Sep	SETE	08:00 19:00
17 Sep	PALAMOS	08:00 23:00
18 Sep	BARCELONA	07:00

BARCELONA TO LISBON

Departure **18 Sep 23**
Duration **11 Days**

Silver Nova



COUNTRIES: *Spain, Gibraltar, Morocco, Portugal*

DAY BY DAY		
DATE	ARRIVE	DEPART
18 Sep	BARCELONA	22:00
19 Sep	PALMA DE MALLORCA	08:00 21:00
20 Sep	VALENCIA	08:00 18:00
21 Sep	CARTAGENA	08:00 18:00
22 Sep	MALAGA	13:00
23 Sep	MALAGA	23:00
24 Sep	GIBRALTAR	08:00 18:00
25 Sep	CASABLANCA	07:00 19:00
26 Sep	TANGIER	08:00 23:00
27 Sep	CÁDIZ	08:00
28 Sep	CÁDIZ	13:30
29 Sep	LISBON	07:00

COMBINABLE WITH:
+
29 Sep 23 (page 17)
Lisbon to Lisbon (17 days)

LISBON TO LISBON

Departure **29 Sep 23**
Duration **17 Days**

Silver Nova



COUNTRIES: *Portugal, Cape Verde, Spain, Portugal*

DAY BY DAY		
DATE	ARRIVE	DEPART
29 Sep	LISBON	23:00
30 Sep	DAY AT SEA	
1 Oct	DAY AT SEA	
2 Oct	PRAIA DA VITORIA	08:00 23:00
3 Oct	PONTA DELGADA	08:00 18:00
4 Oct	DAY AT SEA	
5 Oct	FUNCHAL	08:00 17:00
6 Oct	DAY AT SEA	
7 Oct	DAY AT SEA	
8 Oct	MINDELO	08:00
9 Oct	MINDELO	18:00
10 Oct	DAY AT SEA	
11 Oct	DAY AT SEA	
12 Oct	PUERTO DEL ROSARIO	08:00 16:30
13 Oct	SANTA CRUZ DE LA PALMA	09:00 23:00
14 Oct	DAY AT SEA	
15 Oct	DAY AT SEA	
16 Oct	LISBON	07:00

LISBON TO LISBON

Departure **16 Oct 23**
Duration **22 Days**

Silver Nova



COUNTRIES: *Portugal, Morocco, Gibraltar, Algeria, Italy, Malta, Tunisia, Spain*

DAY BY DAY		
DATE	ARRIVE	DEPART
16 Oct	LISBON	23:00
17 Oct	DAY AT SEA	
18 Oct	CADIZ	07:00
19 Oct	CADIZ	23:00
20 Oct	DAY AT SEA	
21 Oct	ALGIERS	08:00 18:00
22 Oct	DAY AT SEA	
23 Oct	CAGLIARI	08:00 18:00
24 Oct	PALERMO	09:00
25 Oct	PALERMO	18:00
26 Oct	SIRACUSA	08:00 23:00
27 Oct	VALLETTA	08:00 19:00
28 Oct	TRAPANI	08:00 18:00
29 Oct	LA GOULETTE	08:00 19:00
30 Oct	DAY AT SEA	
31 Oct	PALMA DE MALLORCA	08:00 17:00
1 Nov	CARTAGENA	08:00 18:00
2 Nov	MALAGA	08:00 23:00
3 Nov	TANGIER	08:00 18:00
4 Nov	CASABLANCA	08:00 18:00
5 Nov	GIBRALTAR	12:00 23:00
6 Nov	DAY AT SEA	
7 Nov	LISBON	07:00

COMBINABLE WITH:

+

7 Nov 23 (page 17)
Lisbon to New York City (11 days)

LISBON TO NEW YORK

Departure **7 Nov 23**
Duration **11 Days**

Silver Nova



COUNTRIES: *Portugal, United States of America*

DAY BY DAY		
DATE	ARRIVE	DEPART
7 Nov	LISBON	22:00
8 Nov	DAY AT SEA	
9 Nov	DAY AT SEA	
10 Nov	PONTA DELGADA	07:00 17:00
11 Nov	DAY AT SEA	
12 Nov	DAY AT SEA	
13 Nov	DAY AT SEA	
14 Nov	DAY AT SEA	
15 Nov	DAY AT SEA	
16 Nov	DAY AT SEA	
17 Nov	NEW YORK	07:00
18 Nov	NEW YORK	

CARIBBEAN & CENTRAL AMERICA

Go beyond the beach with Silver Nova's inaugural sailings in the Caribbean and Central America. Discover itineraries that visit an astonishing array of ports, many of which are rarely seen by cruisers. What's more, Silver Nova's wealth of dining venues and public areas make being onboard as tantalising as being on shore. So why not join us? We'll show you our vision of the Caribbean and Central America.

REGIONAL HIGHLIGHTS

- Explore the gorgeous hidden harbours of Bequia and Gustavia with our intimate ships
- Enjoy overnights in Cartagena and Panama City for longer exploration ashore
- Enjoy our S.A.L.T. experiences ashore to deep dive into the culinary traditions with our *Silver Nova* sailings
- Enjoy magnificent front-row views on board *Silver Nova* as you sail through the Panama Canal

LAND ADVENTURES & SHORE EXCURSIONS

CATAMARAN SAIL AND SNORKEL, COSTA MAYA, QUITANA ROO

4 hours included shore excursion

Embrace the picturesque beauty and snorkel in crystal-clear waters teeming with volcanic rock formations, sea fans, sponges and tropical fish of the Caribbean Sea during this snorkelling and sailing excursion. Experience the spectacular colours of the Caribbean Sea while enjoying local cocktails on a catamaran ride.

EL YUNQUE RAINFOREST WITH ANGELITO TRAIL

5.2 hours included shore excursion

The El Yunque Rainforest covers 28,000 acres, and contains 75% of the virgin forests left in Puerto Rico. As a result of the incredible amount of rain received throughout the year, the forest sustains 250 species of trees, 50 types of ferns and 20 varieties of wild orchids. It is also home to hundreds of native plant species and almost 200 vertebrates, many of them endemic.

NEW PORTS

Port Antonio, Golfito

NEW YORK TO BRIDGETOWN

Departure **18 Nov 23**
Duration **16 Days**

Silver Nova



COUNTRIES: *United States of America, Bermuda, Puerto Rico, United States Virgin Islands, French West Indies, Netherlands Antilles, Antigua and Barbuda, Martinique, St Lucia, Barbados*

DAY BY DAY		
DATE	ARRIVE	DEPART
18 Nov	NEW YORK	23:00
19 Nov	DAY AT SEA	
20 Nov	NORFOLK	08:00 18:00
21 Nov	DAY AT SEA	
22 Nov	HAMILTON	12:00
23 Nov	HAMILTON	
24 Nov	HAMILTON	16:00
25 Nov	DAY AT SEA	
26 Nov	DAY AT SEA	
27 Nov	SAN JUAN	08:00 23:00
28 Nov	STTHOMAS	08:00 18:00
29 Nov	GUSTAVIA	08:00 23:00
30 Nov	PHILIPSBURG	08:00 23:00
1 Dec	ST JOHN'S	08:00 18:00
2 Dec	FORT-DE-FRANCE	08:00 23:00
3 Dec	CASTRIES	08:00 18:00
4 Dec	BRIDGETOWN	07:00

COMBINABLE WITH:

+
4 Dec 23 (page 19)
Bridgetown to Lima (Callao) (15 days)

BRIDGETOWN TO LIMA (CALLAO)

Departure **4 Dec 23**
Duration **15 Days**

Silver Nova



COUNTRIES: *Barbados, St Vincent and Grenadines, Netherlands Antilles, Aruba, Colombia, Panama, Ecuador, Peru*

DAY BY DAY		
DATE	ARRIVE	DEPART
4 Dec	BRIDGETOWN	23:00
5 Dec	BEQUIA	08:00 23:00
6 Dec	ST GEORGE'S	08:00 18:00
7 Dec	DAY AT SEA	
8 Dec	WILLEMSTAD	08:00 23:00
9 Dec	ORANJESTAD	08:00 23:00
10 Dec	DAY AT SEA	
11 Dec	CARTAGENA	08:00 23:59
12 Dec	DAY AT SEA	
13 Dec	TRANSITING THE PANAMA CANAL	05:30 19:00
14 Dec	DAY AT SEA	
15 Dec	MANTA	08:00 19:00
16 Dec	DAY AT SEA	
17 Dec	SALAVERRY	07:00 18:00
18 Dec	LIMA (CALLAO)	12:00
19 Dec	LIMA (CALLAO)	

LIMA (CALLAO) TO FORT LAUDERDALE

Departure **19 Dec 23**
Duration **16 Days**

Silver Nova



COUNTRIES: *Peru, Ecuador, Panama, Colombia, Jamaica, Mexico, United States of America*

DAY BY DAY		
DATE	ARRIVE	DEPART
19 Dec	LIMA (CALLAO)	
20 Dec	LIMA (CALLAO)	13:00
21 Dec	SALAVERRY	07:00 18:00
22 Dec	DAY AT SEA	
23 Dec	GUAYAQUIL	08:00
24 Dec	GUAYAQUIL	16:00
25 Dec	DAY AT SEA	
26 Dec	FUERTE AMADOR (PANAMA CITY)	13:00 23:59
27 Dec	TRANSITING THE PANAMA CANAL	05:30 19:00
28 Dec	CARTAGENA	13:00
29 Dec	CARTAGENA	23:00
30 Dec	DAY AT SEA	
31 Dec	PORT ANTONIO	08:00 16:00
1 Jan	DAY AT SEA	
2 Jan	COZUMEL QUINTANA ROO	07:00 19:00
3 Jan	DAY AT SEA	
4 Jan	FORT LAUDERDALE	07:00

FORT LAUDERDALE TO LIMA (CALLAO)

Departure **4 Jan 24**
Duration **12 Days**

Silver Nova



COUNTRIES: *United States of America, Mexico, Panama, Ecuador, Peru*

DAY BY DAY		
DATE	ARRIVE	DEPART
4 Jan	FORT LAUDERDALE	19:00
5 Jan	KEY WEST	08:00 17:00
6 Jan	DAY AT SEA	
7 Jan	COZUMEL QUINTANA ROO	07:00 19:00
8 Jan	DAY AT SEA	
9 Jan	DAY AT SEA	
10 Jan	TRANSITING THE PANAMA CANAL	05:30 19:30
11 Jan	DAY AT SEA	
12 Jan	MANTA	08:00 19:00
13 Jan	DAY AT SEA	
14 Jan	SALAVERRY	07:00 18:00
15 Jan	LIMA (CALLAO)	12:00
16 Jan	LIMA (CALLAO)	

COMBINABLE WITH:

+
16 Jan 24 (page 23)
Lima (Callao) to Buenos Aires (20 days)

BRIDGETOWN TO FORT LAUDERDALE

Departure **5 Mar 24**
Duration **10 Days**

Silver Nova



COUNTRIES: Barbados, St Vincent and Grenadines, St Lucia, Dominica, Antigua and Barbuda, St Kitts and Nevis, British Virgin Islands, Puerto Rico, United States of America

DAY BY DAY		
DATE		ARRIVE DEPART
5 Mar	BRIDGETOWN	23:00
6 Mar	BEQUIA	08:00 23:00
7 Mar	CASTRIES	08:00 19:00
8 Mar	ROSEAU	08:00 18:00
9 Mar	ST JOHN'S	08:00 22:00
10 Mar	BASSETERRE	08:00 22:00
11 Mar	SPANISH TOWN	08:00 18:00
12 Mar	SAN JUAN	08:00 17:00
13 Mar	DAY AT SEA	
14 Mar	DAY AT SEA	
15 Mar	FORT LAUDERDALE	07:00

COMBINABLE WITH:

+
15 Mar 24 (page 20)
Fort Lauderdale to Lima (Callao) (16 days)

FORT LAUDERDALE TO LIMA (CALLAO)

Departure **15 Mar 24**
Duration **16 Days**

Silver Nova



COUNTRIES: United States of America, Mexico, Belize, Honduras, Costa Rica, Panama, Ecuador, Peru

DAY BY DAY		
DATE		ARRIVE DEPART
15 Mar	FORT LAUDERDALE	19:00
16 Mar	DAY AT SEA	
17 Mar	COZUMEL QUINTANA ROO	07:00 19:00
18 Mar	BELIZE CITY	10:00 19:00
19 Mar	ROATAN ISLAND	07:00 18:00
20 Mar	DAY AT SEA	
21 Mar	DAY AT SEA	
22 Mar	PUERTO LIMÓN	08:00 16:00
23 Mar	TRANSITING THE PANAMA CANAL	05:30 19:30
23 Mar	FUERTE AMADOR (PANAMA CITY)	20:30
24 Mar	FUERTE AMADOR (PANAMA CITY)	15:00
25 Mar	DAY AT SEA	
26 Mar	GUAYAQUIL	17:00
27 Mar	GUAYAQUIL	19:30
28 Mar	DAY AT SEA	
29 Mar	SALAVERRY	07:00 18:00
30 Mar	LIMA (CALLAO)	12:00
31 Mar	LIMA (CALLAO)	

LIMA (CALLAO) TO FORT LAUDERDALE

Departure **31 Mar 24**
Duration **16 Days**

Silver Nova



COUNTRIES: Peru, Ecuador, Panama, Colombia, Jamaica, Mexico, United States of America

DAY BY DAY		
DATE		ARRIVE DEPART
31 Mar	LIMA (CALLAO)	
1 Apr	LIMA (CALLAO)	13:00
2 Apr	SALAVERRY	07:00 18:00
3 Apr	DAY AT SEA	
4 Apr	GUAYAQUIL	08:00
5 Apr	GUAYAQUIL	13:00
6 Apr	DAY AT SEA	
7 Apr	FUERTE AMADOR (PANAMA CITY)	13:00 23:59
8 Apr	TRANSITING THE PANAMA CANAL	05:30 19:00
9 Apr	CARTAGENA	13:00
10 Apr	CARTAGENA	23:00
11 Apr	DAY AT SEA	
12 Apr	PORT ANTONIO	08:00 16:00
13 Apr	DAY AT SEA	
14 Apr	COZUMEL QUINTANA ROO	07:00 19:00
15 Apr	DAY AT SEA	
16 Apr	FORT LAUDERDALE	07:00

FORT LAUDERDALE TO VANCOUVER

Departure **16 Apr 24**
Duration **23 Days**

Silver Nova



COUNTRIES: United States of America, Colombia, Panama, Costa Rica, Guatemala, Mexico, United States of America, Canada

DAY BY DAY		
DATE		ARRIVE DEPART
16 Apr	FORT LAUDERDALE	19:00
17 Apr	DAY AT SEA	
18 Apr	DAY AT SEA	
19 Apr	CARTAGENA	18:00
20 Apr	CARTAGENA	23:59
21 Apr	DAY AT SEA	
22 Apr	TRANSITING THE PANAMA CANAL	06:00 18:30
23 Apr	DAY AT SEA	
24 Apr	GOLFITO	08:00 18:00
25 Apr	PUNTARENAS	08:00 18:00
26 Apr	DAY AT SEA	
27 Apr	PUERTO QUETZAL	08:00 17:00
28 Apr	DAY AT SEA	
29 Apr	DAY AT SEA	
30 Apr	PUERTO VALLARTA	08:00 16:00
1 May	CABO SAN LUCAS	10:00 23:00
2 May	DAY AT SEA	
3 May	DAY AT SEA	
4 May	LOS ANGELES	08:00 23:00
5 May	DAY AT SEA	
6 May	SAN FRANCISCO	08:00 23:00
7 May	DAY AT SEA	
8 May	DAY AT SEA	
9 May	VANCOUVER	07:00



SOUTH AMERICA

South America's wonders deserve discovery. The continent's diversity is stunning: it homes the world's longest river, driest desert and highest waterfall. With our huge choice of voyages in the region, there is no need for you to miss a thing. From iconic cities to lush rainforest to pristine beaches, your only decision is where to begin. South America might be big, but Silver Nova ensures that you get the best experience both onboard and on shore.

REGIONAL HIGHLIGHTS

- Join the ranks of the elite traveller and sail the mighty Amazon River
- Traverse the world famous Panama Canal
- Enjoy extended stays in Callao (Lima), Valparaiso, Ushuaia, Buenos Aires and Rio de Janeiro
- Discover the largest tropical rainforest while sailing the Amazon River
- Sail the scarcely explored Chilean Fjords
- Explore the Atacama Desert
- Enjoy the world's best street party with 4 days and 3 overnights in port during the Rio Carnival

LAND ADVENTURES & SHORE EXCURSIONS

IGUAZU FALLS

3 nights pre-/post-cruise

A must see - stand face to face with one of the world's great natural wonders - Iguazú Falls. Experience the combined 275 ft. falls in an area where cliffs and islets are scattered in a half moon. Along different trails, catwalks and observatories you will enjoy the magnificent Iguazu Falls from both the Argentinean and Brazilian side. Take a small ecologic train ride that culminates in the impressive Garganta del Diablo (Devil's Throat) where the Iguazu River crashes down almost 80 meters.

BUENOS AIRES DINNER & TANGO SHOW

4 hours included shore excursion

Indulge your senses with the sights and sounds of tango dancing, singing and music during this memorable excursion in Buenos Aires. Your excursion takes place at La Ventana Tango House and features a dinner and tango show, with music accompaniment provided by live singers and an orchestra.

NEW PORTS

Ilhabela

LIMA (CALLAO) TO BUENOS AIRES

Departure **16 Jan 24**
Duration **20 Days**

Silver Nova



COUNTRIES: *Peru, Chile, Argentina*

DAY BY DAY		
DATE	ARRIVE	DEPART
16 Jan	LIMA (CALLAO)	19:00
17 Jan	PISCO (PUERTO SAN MARTIN)	07:00 18:00
18 Jan	DAY AT SEA	
19 Jan	ARICA	07:00 19:00
20 Jan	DAY AT SEA	
21 Jan	DAY AT SEA	
22 Jan	COQUIMBO	07:00 17:00
23 Jan	VALPARAISO	08:00
24 Jan	VALPARAISO	14:00
25 Jan	DAY AT SEA	
26 Jan	PUERTO MONTT	08:00 18:00
27 Jan	DAY AT SEA	
28 Jan	CRUISING THE CHILEAN FJORDS	
29 Jan	PUNTA ARENAS	08:30 21:30
30 Jan	GARIBALDI FJORD & GLACIER	12:00 16:00
30 Jan	USHUAIA	22:00
31 Jan	USHUAIA	17:00
1 Feb	DAY AT SEA	
2 Feb	DAY AT SEA	
3 Feb	DAY AT SEA	
4 Feb	BUENOS AIRES	18:00
5 Feb	BUENOS AIRES	

BUENOS AIRES TO RIO DE JANEIRO

Departure **5 Feb 24**
Duration **9 Days**

Silver Nova



COUNTRIES: *Argentina, Uruguay, Brazil*

DAY BY DAY		
DATE	ARRIVE	DEPART
5 Feb	BUENOS AIRES	
6 Feb	BUENOS AIRES	18:00
7 Feb	MONTEVIDEO	08:00 23:00
8 Feb	PUNTA DEL ESTE	08:00 15:00
9 Feb	DAY AT SEA	
10 Feb	ITAJAI	07:00 17:00
11 Feb	ILHABELA	09:30 18:00
12 Feb	RIO DE JANEIRO	08:00
13 Feb	RIO DE JANEIRO	
14 Feb	RIO DE JANEIRO	

COMBINABLE WITH:
+
14 Feb 24 (page 23)
Rio de Janeiro to Bridgetown (20 days)

RIO DE JANEIRO TO BRIDGETOWN

Departure **14 Feb 24**
Duration **20 Days**

Silver Nova



COUNTRIES: *Brazil, French Guiana, Barbados*

DAY BY DAY		
DATE	ARRIVE	DEPART
14 Feb	RIO DE JANEIRO	
15 Feb	RIO DE JANEIRO	13:00
16 Feb	DAY AT SEA	
17 Feb	SALVADOR DE BAHIA	11:00 23:00
18 Feb	DAY AT SEA	
19 Feb	DAY AT SEA	
20 Feb	FORTALEZA	08:00 19:00
21 Feb	DAY AT SEA	
22 Feb	DAY AT SEA	
23 Feb	CRUISING THE AMAZON RIVER	
24 Feb	SANTARÉM	08:00 19:00
25 Feb	BOCA DA VALERIA	08:00 18:00
26 Feb	MANAUS	13:00
27 Feb	MANAUS	18:00
28 Feb	PARINTINS	12:00 19:00
29 Feb	SANTARÉM	08:00 16:00
1 Mar	CRUISING THE AMAZON RIVER	
2 Mar	DAY AT SEA	
3 Mar	ILE ROYALE	08:00 16:30
4 Mar	DAY AT SEA	
5 Mar	BRIDGETOWN	07:00

SILVER NOVA SUITES & DECK PLANS



OTIUM SUITE

The Otium Suite is one of our newest and finest suites. Located in the premium aft corner position, the Otium Suite has a total size of 123 m² (1,324 sq. ft.), including a 40 m² (431 sq. ft.) balcony, which comes complete with a whirlpool. Features include a spacious living room area, a luxurious walk-in closet, a separate large bedroom, plus a bathroom with a whirlpool and walk-in shower. The crowning glory of the Otium Suite however must surely be its unprecedented 270° view, giving you some of the best views of your destination possible.



OWNER'S SUITE

The eponymous Owner's Suite is a Venetian Society favourite. So, why not travel in this stylish suite and get a taste of the ultimate in luxury lifestyle. The suite's total size is a huge 98 m² or 1055 sq. ft., which includes 16 m² (172 sq. ft.) of balcony making for comfortable outdoor living. The favourite mid ship position gives incredible views from both the dining area and bedroom. A luxurious bathroom with large vanity, plus a whirlpool and walk-in shower, bidet, lavatory and guest restroom perfect the in-suite experience.



GRAND SUITE

If you have ever wanted to indulge in one of our epitomes of ultra-luxury cruising, then the Grand Suite is perhaps the answer. Situated at the front of the ship, the Grand Suite offers sophistication and style for serious travellers. Thanks to an innovative design, the Grand Suite is one of the most luxurious and spacious suites aboard *Silver Nova*, offering sweeping sea to sky views on your destination from all living areas. A luxurious bathroom with large vanity, whirlpool and walk-in shower, plus a guest restroom complete. Total size: 85 m² or 915 sq. ft.; Balcony: 13 m² or 140 sq. ft.



MASTER SUITE

This new suite category is exclusive to *Silver Nova*. The Master Suite is stately, commanding and majestic and perfect for relaxing after a days' exploring on shore. Located in the premium aft corner position, the Master Suite has a total size: 80 m² (861 sq. ft) and includes 32 m² (345 sq. ft.) of balcony. The incredible floor-to-ceiling glazing surrounding the living room and bedroom area will offer outstanding 270° views on your destination, regardless of whether you are in the world. A sumptuous bathroom will feature sweeping views of the destination.



SIGNATURE SUITE

Another exclusivity for *Silver Nova*. The Signature Suite is one of our most distinctive new suites, offering unparalleled destination immersion through unobstructed views from all interior areas. The Signature Suite is one of the most spacious suites on board totalling 65 m² (700 sq. ft.), including 16 m² (172 sq. ft.) of balcony for superlative outdoor living. The innovative layout will feature a large dining and living room area, as well as a secluded bedroom. The large bathroom features a large vanity, whirlpool and walk-in shower and lavatory is completed by a guest restroom.



SILVER SUITE

The Silver Suite is a Silversea favourite. It's one of the Venetian Society's favourite choices, and we can see why! The Silver Suite aboard *Silver Nova* offers an innovative design layout that will unlock full sea views from both the living room and bedroom, while the spacious living area allows for comfortable relaxing. A generous dining area makes cosy nights dining in veritable experiences in themselves. The suite features a generous walk-in closet as well as a bathroom with whirlpool bath, a walk-in shower, large vanity and separate lavatory. Total size: 63 sq. m. or 678 sq. ft. Balcony: 11 m² or 118 sq. ft.



JUNIOR GRAND SUITE

Silver Nova's Junior Grand Suite is a comfortably sized home away from home. Spaciously proportioned at 54-58 m² or 581-624 sq. ft, including 6 m² or 64 sq. ft of balcony, the Junior Grand builds on the success of the Grand Suite. It has inherited the best features of the Grand Suite by being positioned in the top bow position, offering spectacular views of the destination. The interior layout features a spacious living and dining area, as well as a secluded bedroom. The large bathroom features a large vanity, whirlpool and walk-in shower.



PREMIUM MEDALLION SUITE/ MEDALLION SUITE

The newly introduced Medallion and Premium Medallion Suites offer a spacious living area, a bedroom area with a king-size bed, and the comfort of a generous balcony (49 m²/527 sq. ft. and 8 m²/86 sq. ft respectively). A mark of distinction, Medallion Suites also boast a sumptuous and spacious living area, complete with rich textures and panoramic views. Nestle up under plush bed linens or rejuvenate after a busy day of exploring onshore in the cosy indoor sitting area. The bathroom comes complete with a large vanity, a spacious bathtub, and a separate shower. Our Premium Medallion Suites offer the privileged aft location for incredible views from sea to sky.



VERANDA SUITE PREMIUM/DELUXE/SUPERIOR/CLASSIC

A Silversea signature, our large (33m² or 357 sq.ft) Veranda Suites offer elegant décor, butler service, a queen size bed plus floor-to-ceiling glass doors which open onto a furnished private teak 5 m² (53 sq. ft.) veranda. Whether you are preparing for a dynamic day on shore or settling down for a quiet evening in-suite, you will be enveloped by the Veranda Suite's warm touches. All Veranda Suites offer sweeping views of your destination and are completed with a luxurious bathroom with a large vanity and a sumptuous walk-in shower or bath. Our Premium Veranda offers a privileged location in the top aft and has mesmerising views of the open ocean.



SILVER NOVA

Silver Nova's innovative horizontal design offers a new dimension in luxury cruising. From seamless public areas to a brand new selection of 270° view aft suites, Silver Nova will sail our fleet towards the future. Be among the first to see how her suites will be positioned aboard in this deck plan overview. Further details will be revealed soon!



SHIP SPECIFICATIONS

Crew	556
Officers	International
Guests	728
Tonnage	54,700
Length	801 Feet / 244.16 Mt
Width	97 Feet / 29.6 Mt
Speed	19.4 Knots
Built	2023

SUITE CATEGORIES

- Otium Suite
- Owner's Suite
- Grand Suite
- Master Suite
- Signature Suite
- Silver Suite
- Junior Grand Suite
- Premium Medallion Suite
- Medallion Suite
- Premium Veranda Suite
- Deluxe Veranda Suite
- Superior Veranda Suite
- Classic Veranda Suite

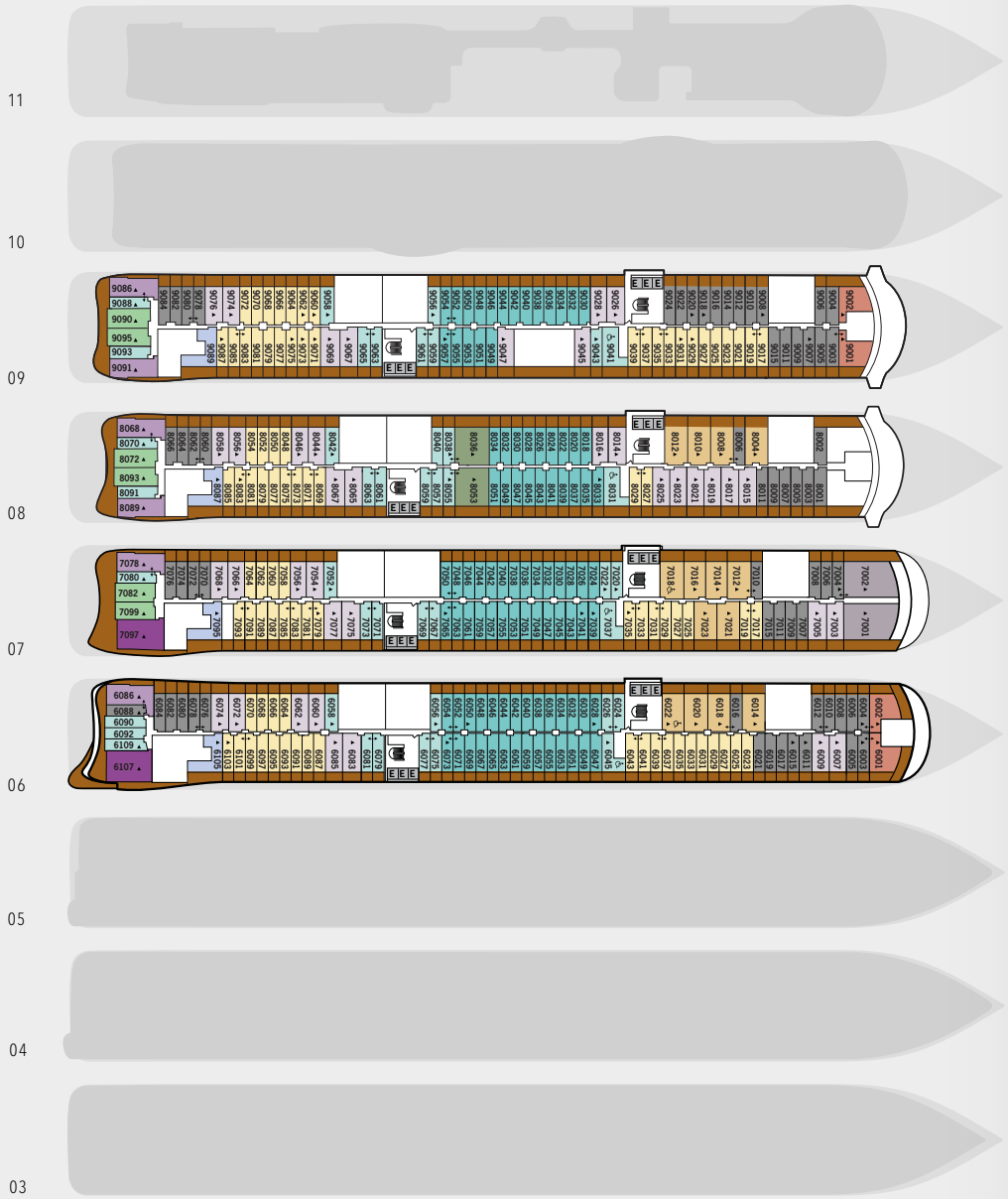

Deck plans are for illustration purposes only and may be subject to change.

OTIUM SUITE

1324 SQ.FT. / 123 M²
INCLUDING VERANDA (431 SQ.FT. / 40 M²)

- Large veranda with patio furniture and floor-to-ceiling glass doors and private hot tub
- Living room with convertible sofa to accommodate an additional guest
- Separate dining area
- Bathroom with double faucets on large vanity, separate shower and whirlpool bath
- Twin beds or king-sized bed;
- Walk-in wardrobe(s) with personal safe
- Two large flat-screen TVs
- Sound system and Espresso machine

OWNER'S SUITE

1 BEDROOM: 1055 SQ.FT. / 98 M² INCLUDING VERANDA (172 SQ.FT. / 16 M²)
2 BEDROOM: 1412 SQ.FT. / 131 M² INCLUDING VERANDA (228 SQ.FT. / 21 M²)

- Large veranda with patio furniture and floor-to-ceiling glass doors; bedroom two has additional veranda
- Living room with convertible sofa to accommodate an additional guest; bedroom two has additional sitting area
- Separate dining area
- Bathroom with double faucets on large vanity, shower and whirlpool bath; bedroom two features bathroom with shower or bath
- Twin beds or king-sized bed; bedroom two has twin beds or queen-sized bed
- Walk-in wardrobe(s) with personal safe
- Two large flat-screen TVs , plus two additional flat-screen TV
- Sound system and Espresso machine

GRAND SUITE

1 BEDROOM: 915 SQ.FT. / 85 M² INCLUDING VERANDA (140 SQ.FT. / 13 M²)
2 BEDROOM: 1270 SQ.FT. / 118 M² INCLUDING VERANDA (194 SQ.FT. / 18 M²)

- Large veranda with patio furniture and floor-to-ceiling glass doors; bedroom two has additional veranda
- Living room with convertible sofa to accommodate an additional guest; bedroom two has additional sitting area
- Separate dining area
- Bathroom with double faucets on large vanity, separate shower and whirlpool bathtub; bedroom two has additional bathroom with bathtub or shower
- Twin beds or king-sized bed; bedroom two features twin beds or queen-sized bed
- Walk-in wardrobe(s) with personal safe
- Two large flat-screen TVs
- Sound system and Espresso machine

MASTER SUITE

1 BEDROOM: 861 SQ.FT. / 80 M² INCLUDING VERANDA (345 SQ.FT. / 32 M²)
2 BEDROOM: 1216 SQ.FT. / 113M² INCLUDING VERANDA (398 SQ.FT. / 37 M²)

- Large Veranda with patio furniture and floor-to-ceiling glass doors; bedroom two has additional veranda
- Living room with convertible sofa to accommodate an additional guest; bedroom two features sitting area
- Bathroom with double faucets on large vanity, shower and whirlpool bath; bedroom two features bathroom with shower or bath
- Twin beds or king-sized bed; bedroom two has additional twin beds or queen-sized bed
- Walk-in wardrobe(s) with personal safe
- Two large flat-screen TVs , plus two additional flat-screen TV
- Sound system and Espresso machine

SIGNATURE SUITE

700 SQ.FT. / 65 M²
INCLUDING VERANDA (172 SQ.FT. / 16 M²)

- Large veranda with patio furniture and floor-to-ceiling glass doors
- Living room with convertible sofa to accommodate an additional guest (Suites 6105, 7095, 8087, 9089)
- Separate dining area
- Bathroom with double faucets on large vanity, shower and whirlpool bath
- Twin beds or king-sized bed
- Walk-in wardrobe(s) with personal safe
- Two large flat-screen TVs
- Sound system and Espresso machine

SILVER SUITE

1 BEDROOM: 678 SQ.FT. / 63 M² INCLUDING VERANDA (118 SQ.FT. / 11 M²)
2 BEDROOM: 1033 SQ.FT. / 96 M² INCLUDING VERANDA (172SQ.FT. / 16 M²)

- Large veranda with patio furniture and floor-to-ceiling glass doors
- Living room with convertible sofa to accommodate an additional guest; bedroom two has additional sitting area
- Separate dining area
- Bathroom* with double faucets on large vanity, shower and whirlpool bath; bedroom two has additional bathroom with shower or bath
- Twin beds or king-sized bed; bedroom two has additional twin beds or queen-sized bed
- Walk-in wardrobe(s) with personal safe
- Two large flat-screen TVs
- Sound system and Espresso machine

JUNIOR GRAND SUITE

1 BEDROOM: 581-624 SQ.FT. / 54-58 M² INCLUDING VERANDA (65 SQ.FT. / 6 M²)
2 BEDROOM: 936-980 SQ.FT. / 87-91 M² INCLUDING VERANDA (118 SQ.FT. / 11 M²)

- Veranda with patio furniture and floor-to-ceiling glass doors; bedroom two has additional veranda
- Living room with convertible sofa to accommodate an additional guest; bedroom two has additional sitting area
- Bathroom with double faucets on large vanity, shower and whirlpool bath; bedroom two features bathroom with shower or bath
- Twin beds or king-sized bed; bedroom two has twin beds or queen-sized bed
- Walk-in wardrobe(s) with personal safe
- Two flat-screen HD TVs in bedroom two
- Sound system and Espresso machine

PREMIUM MEDALLION SUITE / MEDALLION SUITE

527 SQ.FT. / 49 M²
INCLUDING VERANDA (86 SQ.FT. / 8 M²)

- Veranda with patio furniture and floor-to-ceiling glass doors
- Living room with convertible sofa to accommodate an additional guest
- Bathroom with double faucets on large vanity, separate shower and bathtub
- Twin beds or king-sized bed; bedroom two has additional twin beds or queen sized bed
- Walk-in wardrobe with personal safe
- Two large flat-screen TVs
- Sound system and Espresso machine

PREMIUM VERANDA/DELUXE VERANDA/SUPERIOR VERANDA/CLASSIC VERANDA

357 SQ.FT. / 33 M² INCLUDING VERANDA (53 SQ.FT. / 5 M²)

- Veranda with patio furniture and floor-to-ceiling glass doors
- Sitting area
- Twin beds or queen-sized bed
- Bathroom with double faucets on large vanity, full-sized bath or separate shower
- Wheelchair accessible suite has a bathroom with vanity and separate shower
- Walk-in wardrobe with personal safe
- Two large flat-screen TVs

AMENITIES & FEATURES FOR ALL SUITES

- Refrigerator and bar setup stocked with your preferences
- Plush bathrobes
- Pillow menu
- Complimentary Wi-Fi for all suites
- Personalised stationery
- Umbrella
- Hair dryer
- Direct-dial telephone(s)
- Interactive Media Library
- Vanity table
- Writing desk
- Custom-made luxury bed mattresses

* Wheelchair accessible suite has a bathroom with vanity and separate shower
Suite diagrams are for illustration purposes only. Features, materials, finishes and layout may be different than shown and subject to change.

IMAGE CAPTIONS

PAG 4-5 Step well, Jaipur, India

PAG 6-7 Ani Tsankhung Nunnery, Lhasa, Tibet

PAG 8-9 Sea turtles in their natural habitat, Pacific Ocean

PAG 12-13 Place De La Bourse, Bordeaux, France

PAG 20-21 Traditional Caribbean dancer



Please scan the above QR code
for further information

FOR RESERVATIONS CONTACT YOUR TRAVEL ADVISOR OR SILVERSEA

ASIA	+65 6223 1846
AUSTRALIA	+1300 306 872
AUSTRIA	+43 8000 68 762
BELGIUM	+32 2 401 1432
DENMARK	+45 7014 2898
GERMANY	+49 69 2222 12283
FINLAND	+358 9 2319 5040
FRANCE	+33 1 7070 9622
IRELAND	+353 (0)1 611 0560
ITALY	+39 02 3604 9211
JAPAN / KOREA	+81 (0) 3 6868 8834
LATAM	+1 888 978 2840
MONACO	+377 9770 2424
NETHERLANDS	+31 20 713 9298
NEW ZEALAND	+0800 701 427
NORWAY	+47 2103 3400
SWEDEN	+46 8 5068 5493
SWITZERLAND	+41 4458 07181
SPAIN	+34 9380 01962
UNITED STATES AND CANADA	+1 844 885 8417
UK	+44 (0) 207 340 0700

FOR FURTHER DETAILS ON AVAILABILITY AND FARES VISIT SILVERSEA.COM